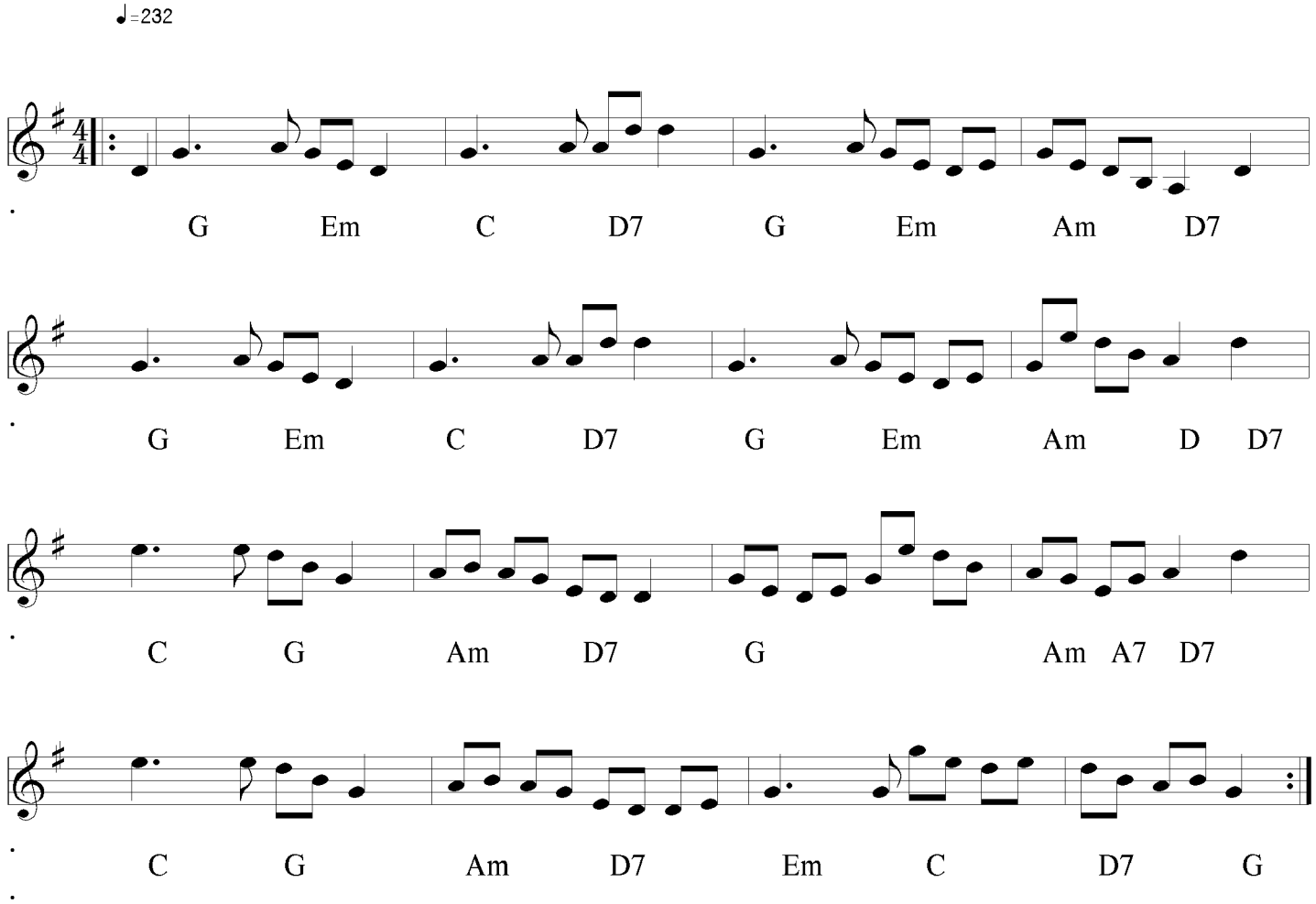The Postmaster