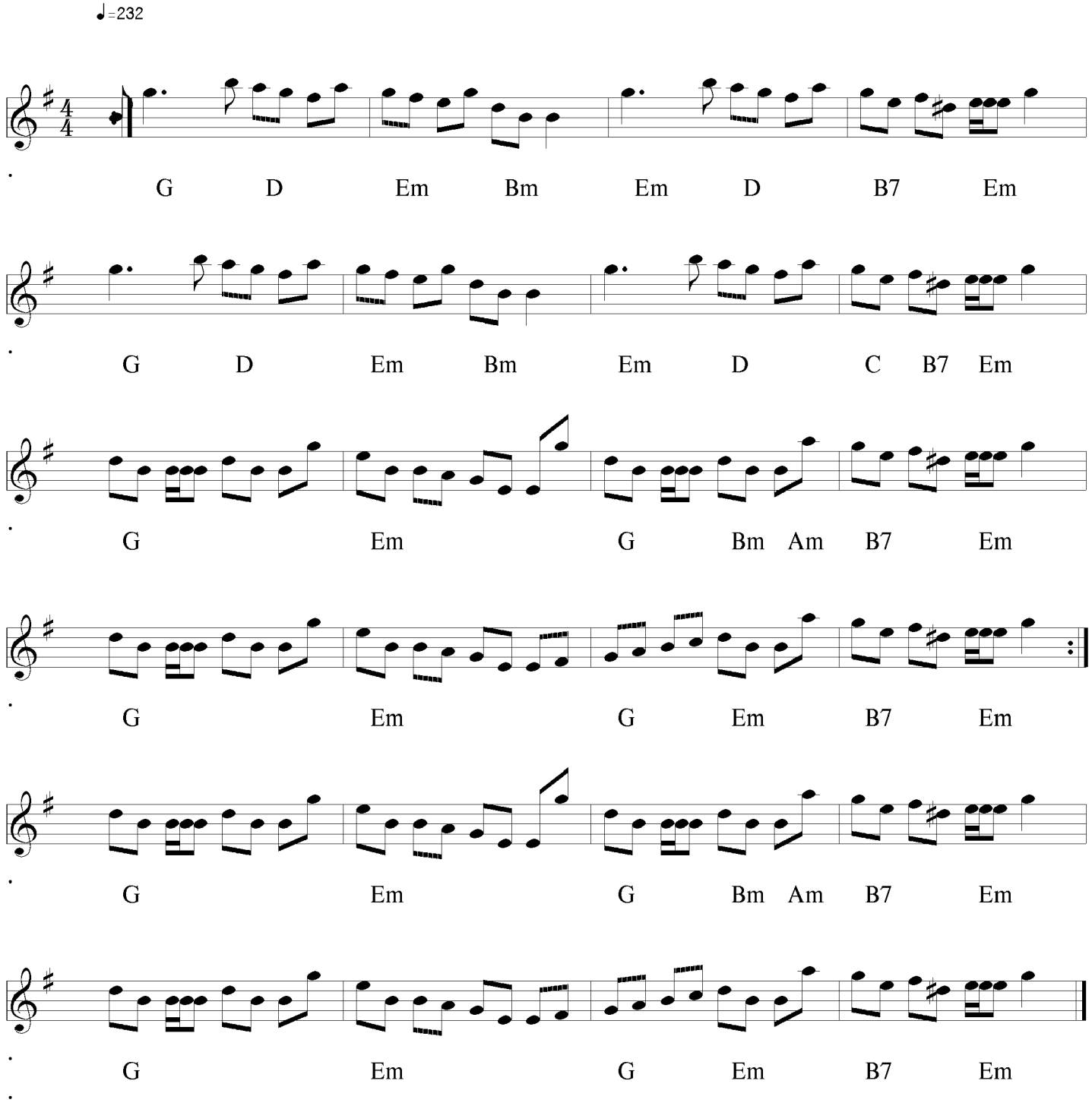The Pirriwig