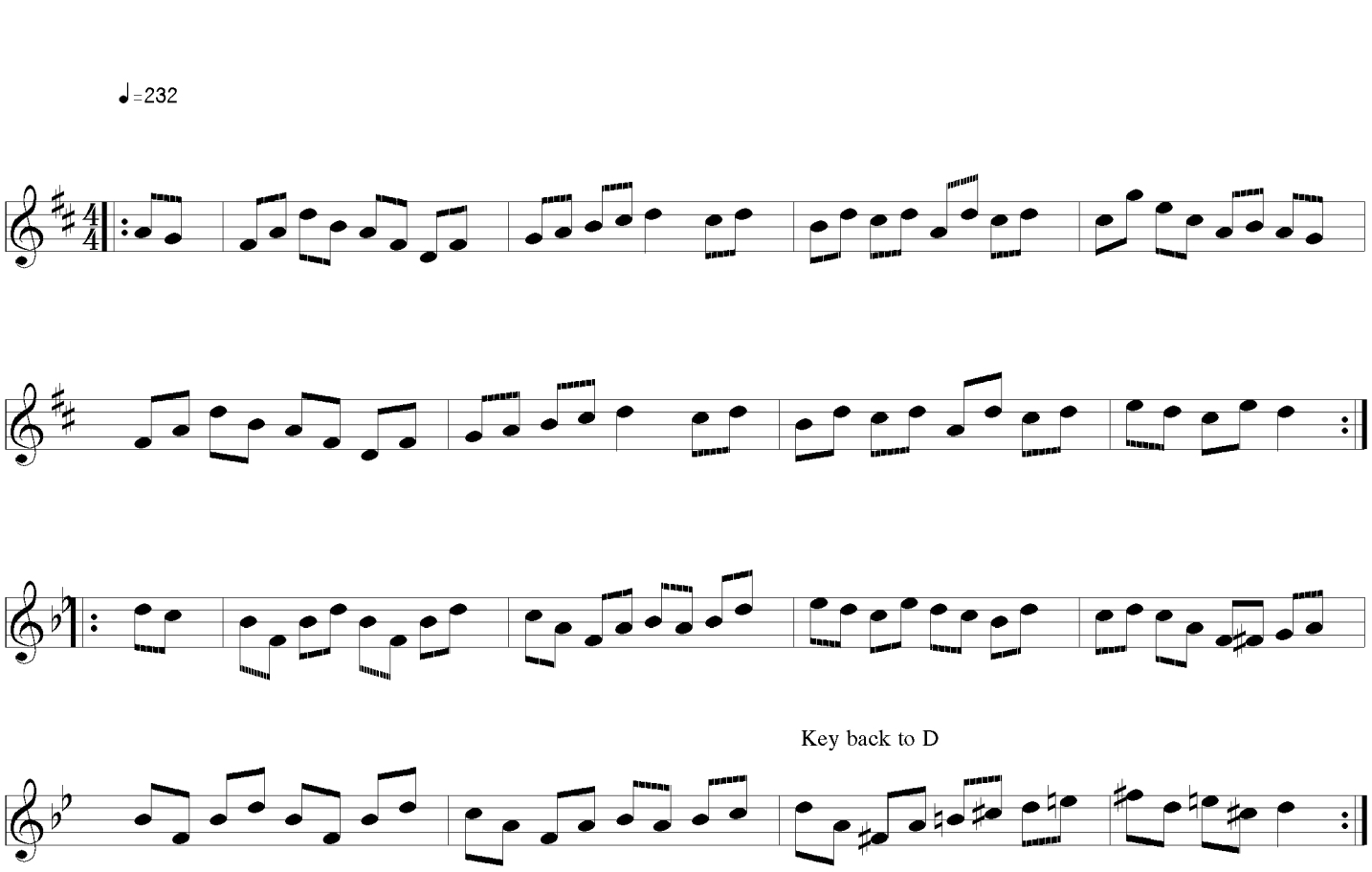The Hippodrome