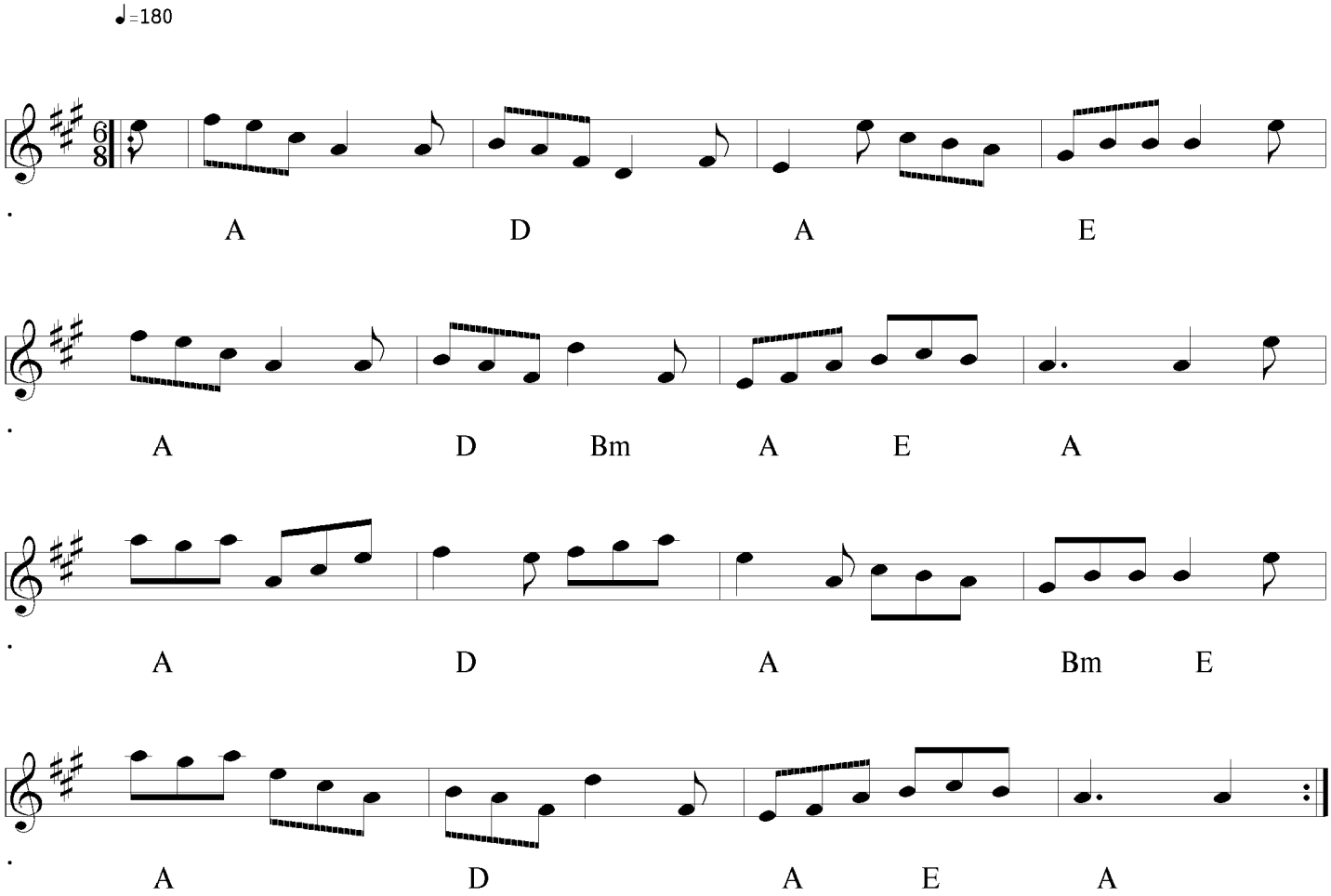Craighall