Chapelwell
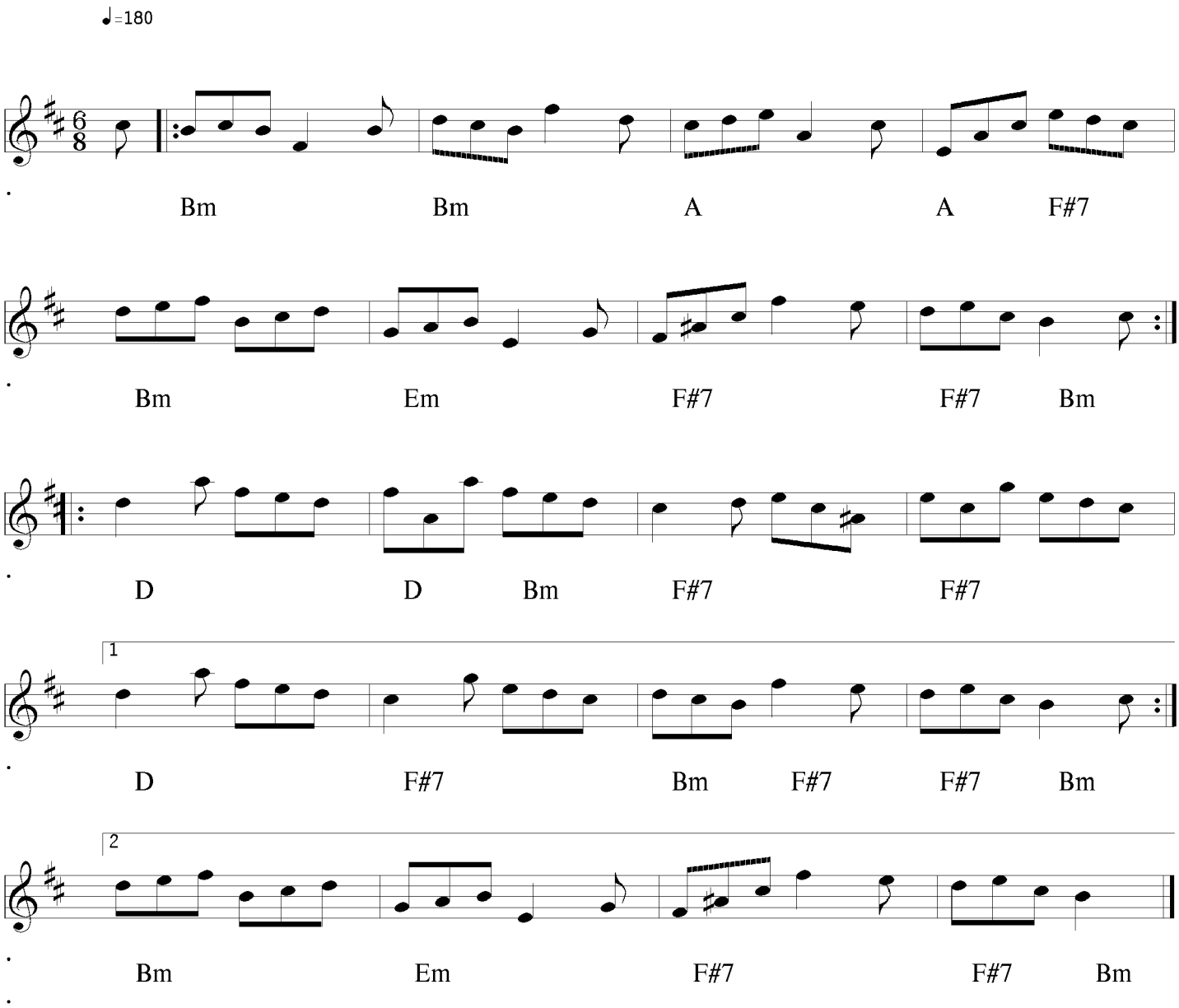
C Sherrit