Breakdown

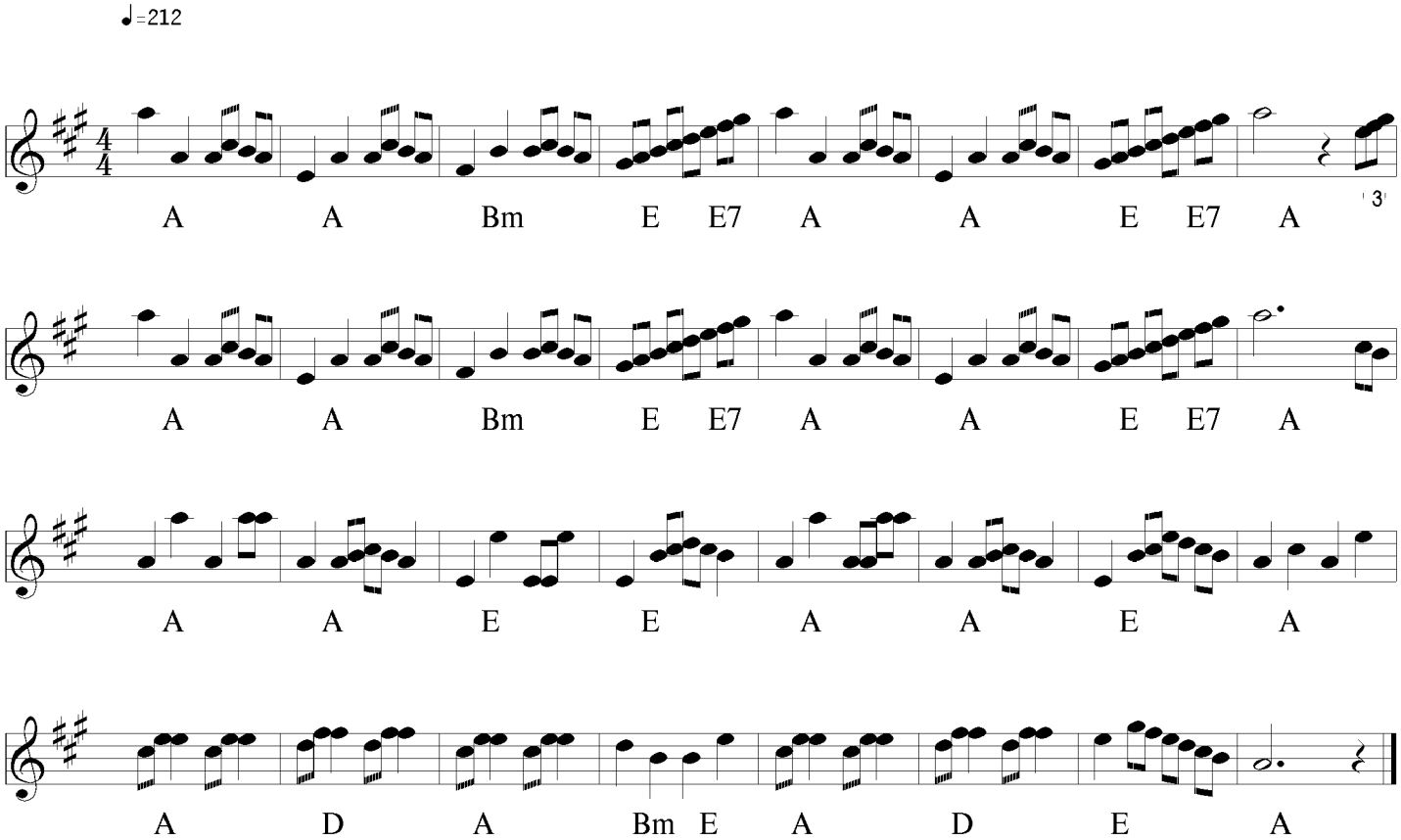

16 July 1996