Anna

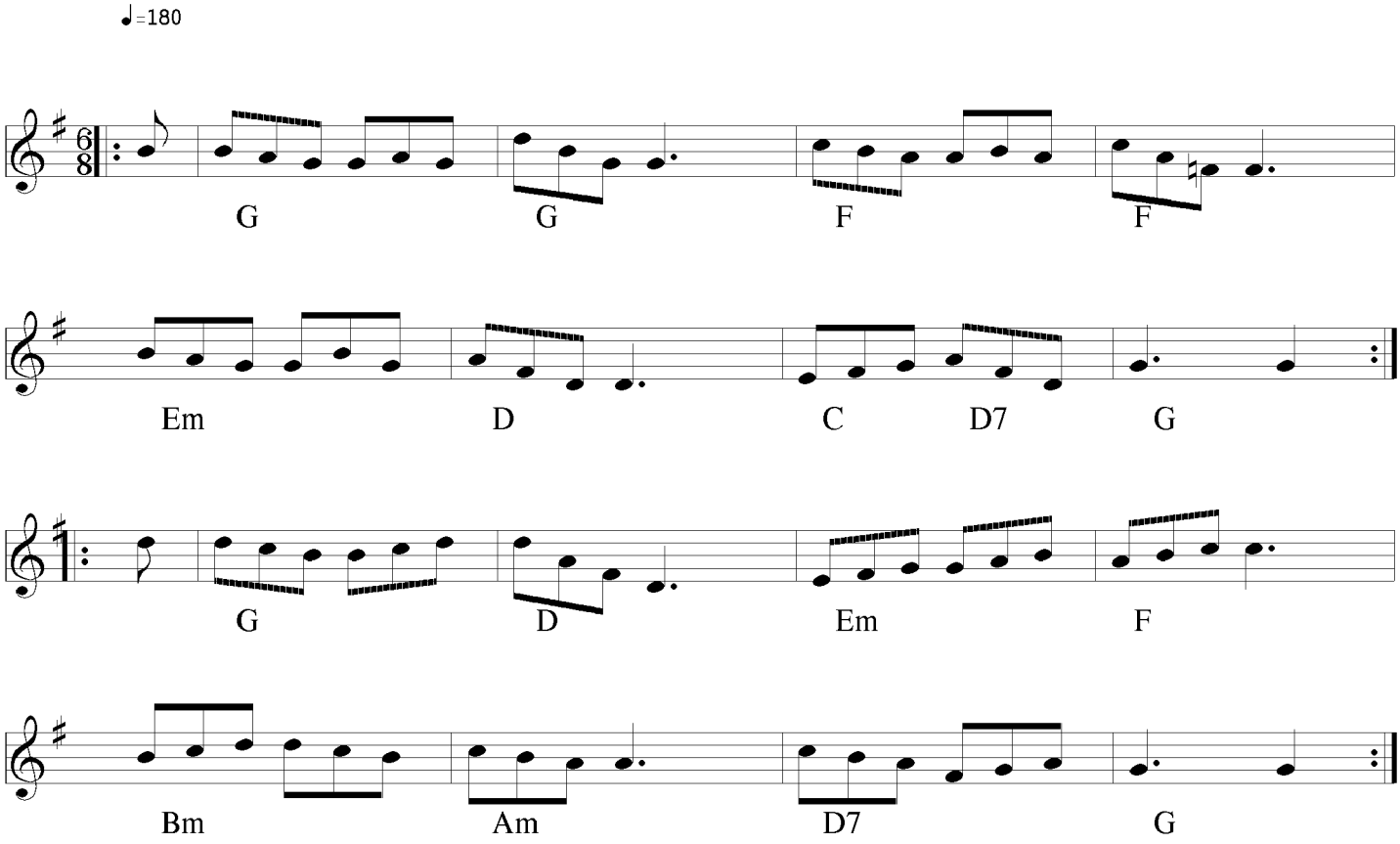

4 March 2001