The Perthshire Lasses
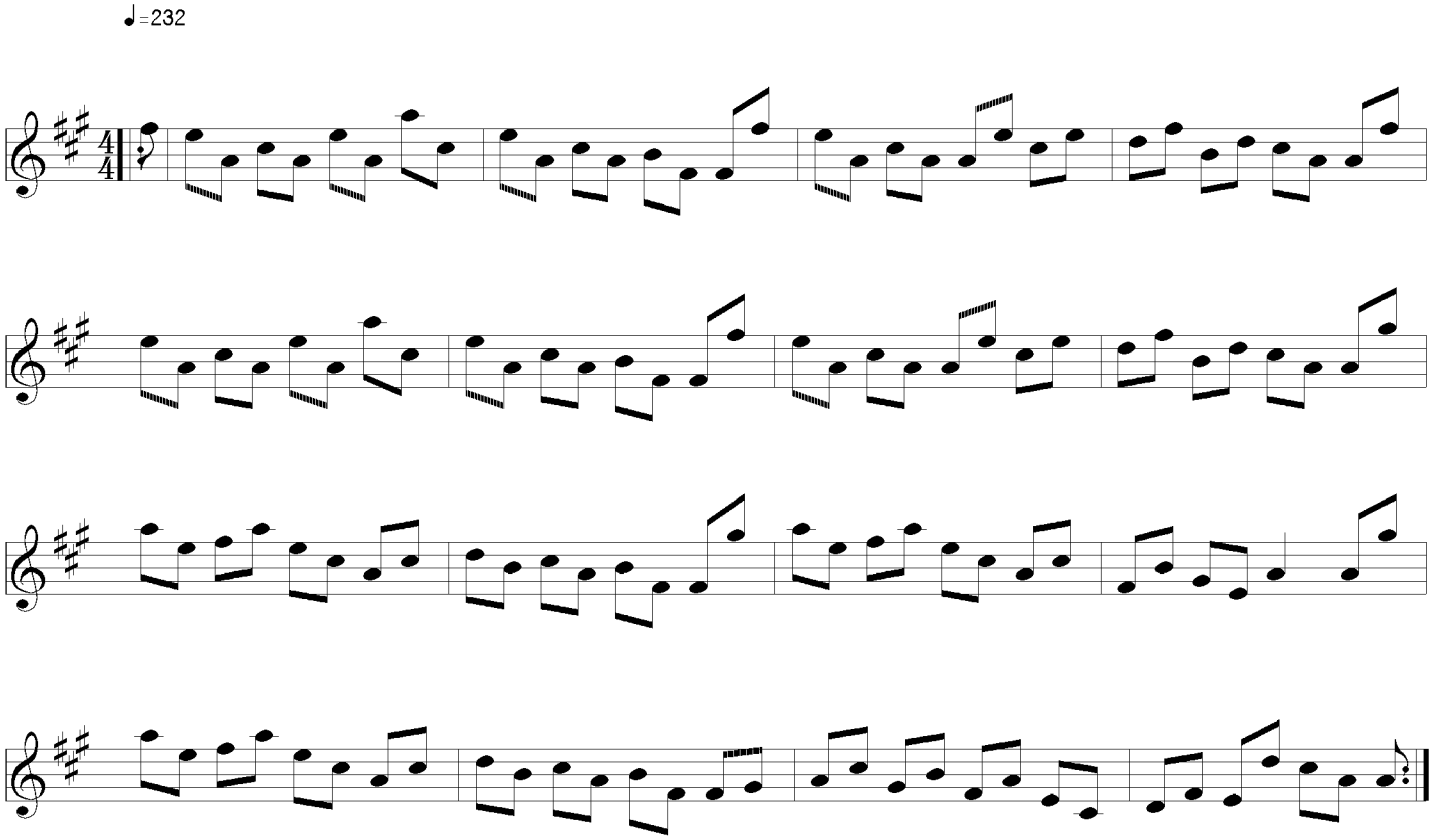
Alexander Walker