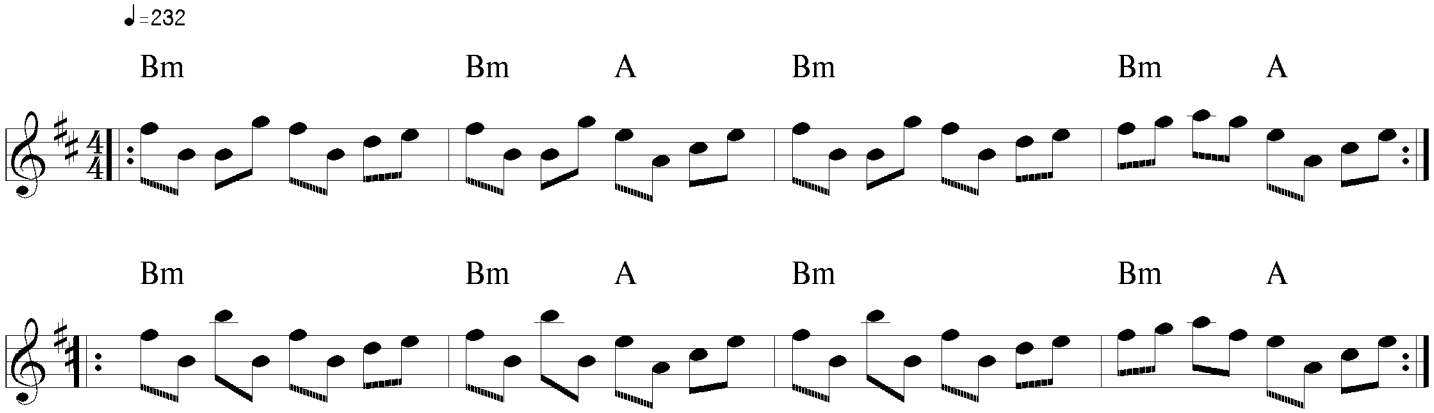My Maggie