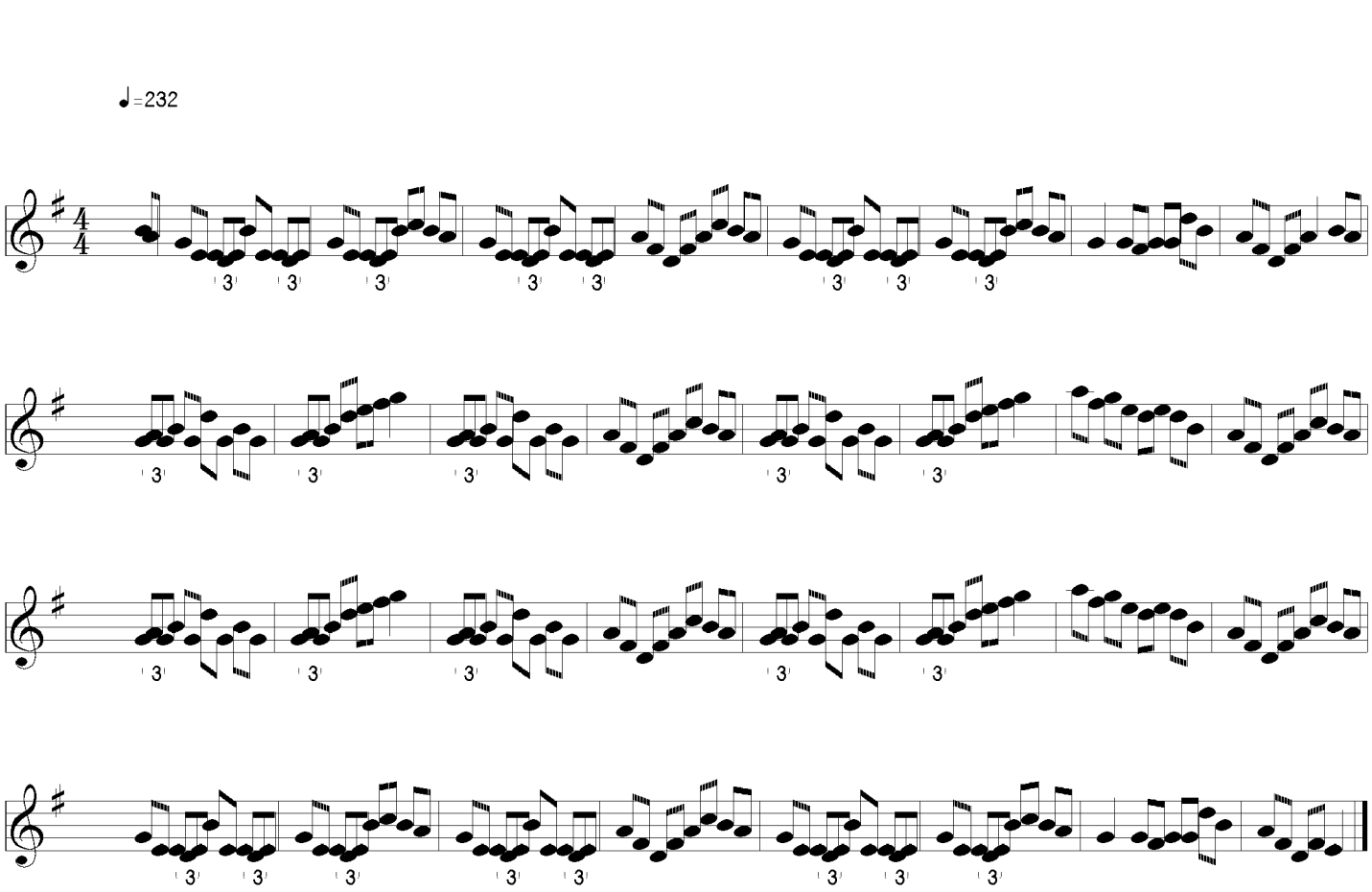The Fermoy Lasses