Dunkeld Bridge

This is the last tune that Niel Gow composed

Niel Gow
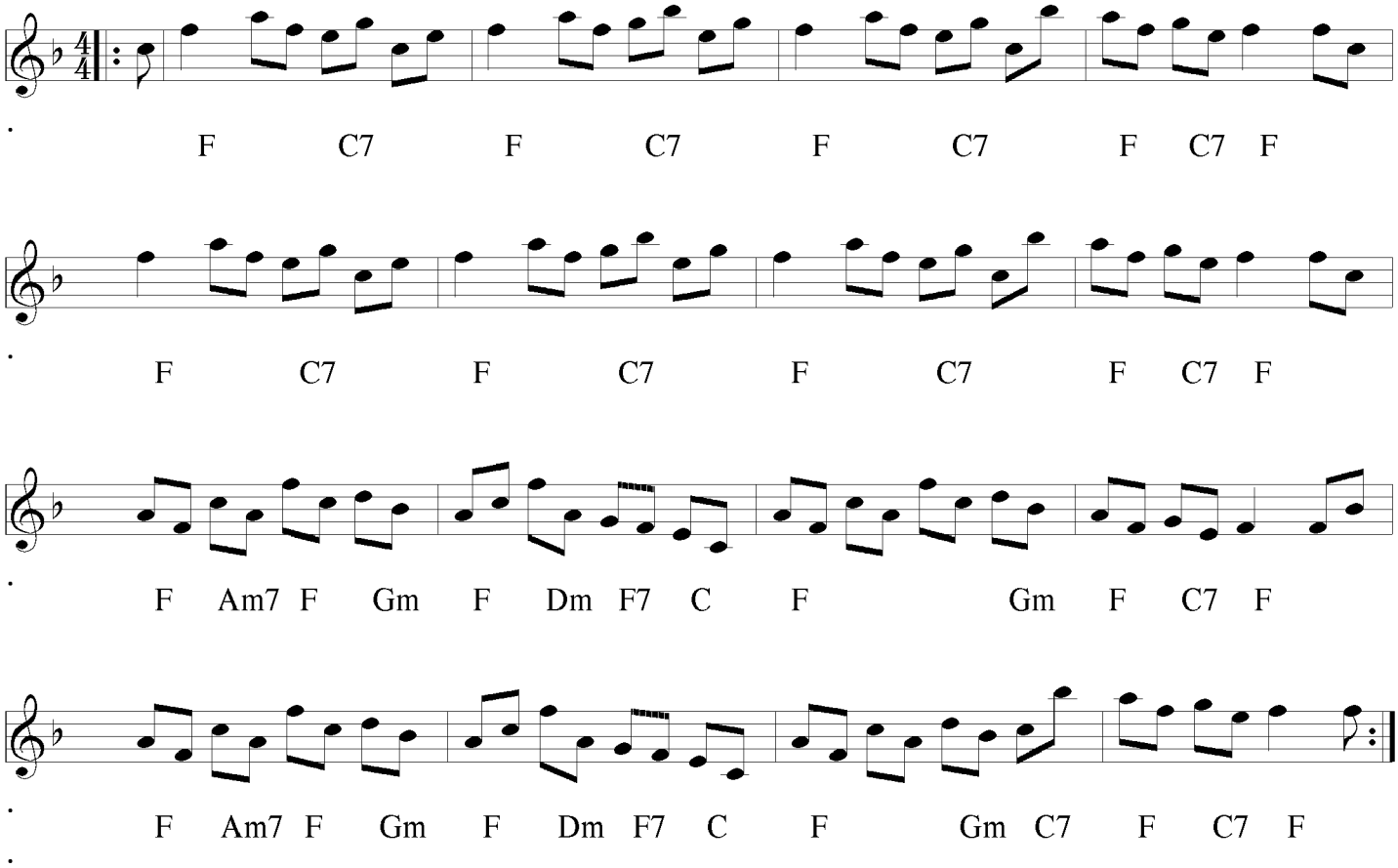
♩=128