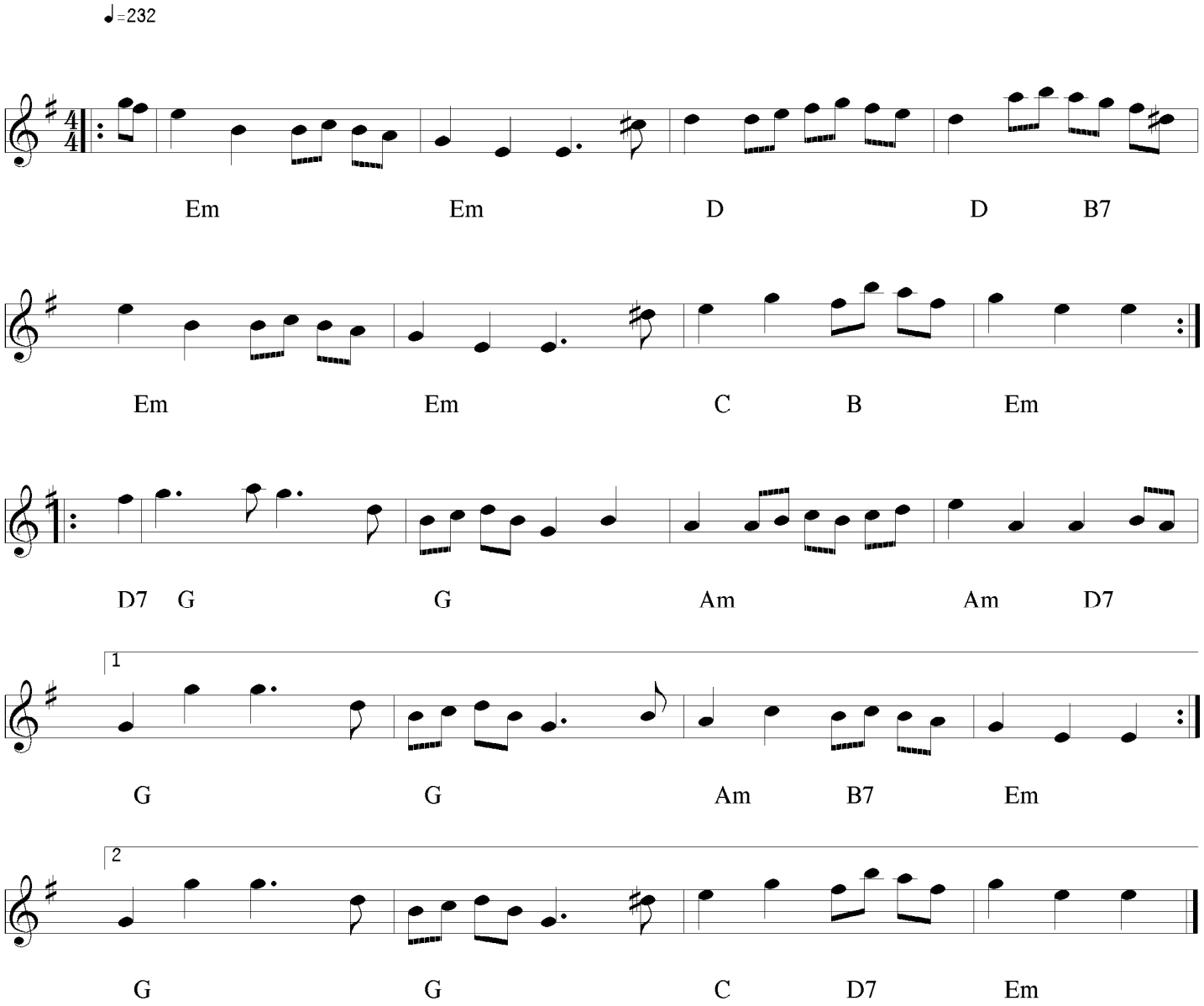Augusta